

MANX SINFONIA

Viola

Louise Farrenc (1847)
Op. 36

Symphony No.3

Viola

Symphony No.3 Op 36 (1847)

I.

Louise Farrenc (1804 - 1875)

Adagio ♩ = 63

Allegro ♩ = 69 ✓

6

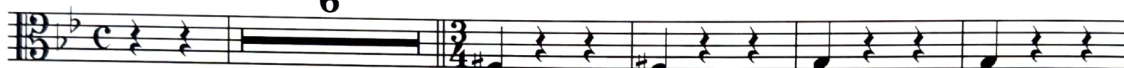

pp

55

60

67

76

84

108

122

129

134

142

Handwritten signature or initials at the top left of the page.

Viola

153 **E**

212 Viola F 13

229 6 p

Vln. I, II

238

241

244 G 2 f

250 sf sf sf

256 sf sf ff 260

262

268 17 Vln. II 14

17
6

Viola

304 **H** $\nabla \nabla$

310

316 **I**

323

328

333

338 $\nabla \nabla$

344

351 **V**

356

367 **K** 9 Vc.

Viola

381

3

Vc.

389

4

f *p*

400

7

f

L

413

418

426

tr *tr* *tr* *tr*

sf *sf* *sf* *sf*

432

7

f

M

446

sf *sf* *sf* *sf* *ff*

453

7

Viola

466

pizz.

p

473 **N** più Presto

arco

p

479

484

f

490

più f

498

ff

506

O 2

515

p

523

f

530

538

545

II.

(K)

Adagio cantabile $\text{♩} = 69$

10

13

16

8+

10

Viola

27

32

36

42

45

50

53

56

59

Viola

TO THE TOP 11

62

6

p

Handwritten: ✓

Handwritten: 70

Handwritten: ✓ ✓ ✓ ✓ ✓

72

ff

C

Handwritten: ✓

Handwritten: π

Handwritten: 3 3 3 3 3 3 3 3

75

Handwritten: 3 3 3 3 3 3 3 3 3 3 3 3

78

p

83

ff

Handwritten: ✓

90

4

rit. D a tempo

mf *p*

Handwritten: π

100

Handwritten: π

Handwritten: ✓

Handwritten: π

104

Handwritten: π

Handwritten: ✓

Handwritten: ✓

111

Handwritten: v

Handwritten: π

Handwritten: v

Handwritten: v

117

Handwritten: π

Handwritten: v

Handwritten: π

Handwritten: v

E

6

p 3 3

16

12

Viola

128

131

134

137

140

147

IN ONE

III.

Scherzo. Vivace (♩. = 108)

10

18

27

Viola

36

45

53

59

68

75

84

92

101

110

118

13

14

Viola

136

143

152

159

168

176

184

191

198

206

2

2

216

1.

No
Fine

2.

D

30

Vln. I pizz.

257

22

E

24

Vln. I pizz.

307

F

Clt. 1

p

315

V

f

29

349

Vln. I pizz.

D.C. al Fine

9

SENZA
REPRIKA

IV. Finale

Allegro (♩ = 126)

44

50

57

72

81

87

92

98

105

111 **E**

117

122

129 **F**

134

139

144

148

153

159

p **2** *f* *p* *f*

166

ff *ff* *ff* *ff* *ff* *ff*

172

ff *ff* *ff* *ff* *ff* *ff* *ff* **H**

179

f *f* *f* *f* *f* *f* *f* *f*

poco rit. *a tempo*

3

186

f *f* *f* *f* *f* *f* *f* *f*

poco rit. *a tempo*

3

194

f *f* *f* *f* *f* *f* *f* *f*

poco rit. *a tempo*

3 **I**

196 **13**

213

p *p* *p* *p*

217

f *f* *f* *f*

221

f *f* *f* *f* *f* *f* *f* *f*

tr **8**

8

Viola

233

239

244

K

250

255

259

264

L

275

10

290

pizz.

Viola

295

M arco *p*

300

305

310

315

sf *p*

320

f *sf*

326

sf

331

N 11

345

Vln. I 8

8

Viola

356 O

Vc.

360 *p*

364 *ff*

368

373

377

382

389