

MANX SINFONIA

Violoncello

Louise Farrenc (1847)
Op. 36

Symphony No.3

Violoncello

Symphony No.3 Op 36 (1847)

I.

Louise Farrenc (1804 - 1875)

Ande
Adagio ♩ = 63

123 in L
7 Allegro ♩ = 69

14

24

30

Violoncello

37

p

44

f

52

59

ff

66

72

p

81

p

95

p

Violoncello

106

112

118

126

133

139

145

151

156

Violoncello

162

168

174

181

2. arco

194

200

205

210

13

6

Violoncello

229

p

236

242

G

f *sf*

248

254

260

ff

265

17 Vln. II

287

H

14

f

307

sf

Violoncello

313

320

327

336

343

351

356

366

381

4

8

Violoncello

393

399

406

414

421

427

432

438

443

449

455

460

467

474

482

489

496

503

510

L 2-1

10

Violoncello

519

526

532

539

546

II.

Adagio cantabile ♩ = 69

10

17

30

35

3

12

Violoncello

74 **C**

77

82

89

97 **D** a tempo

101

107

111

116

Violoncello

119

p

122

E

2

p

129

pp

133

pp

136

p

141

p

145

pp

148

pp

III.

Scherzo. Vivace (♩. = 108)

4

p

9

8

17

24

3

33

41

49

1. Yes 1st time only! 2.

sf *p*

56

A

sf *f*

61

69

76

84

90

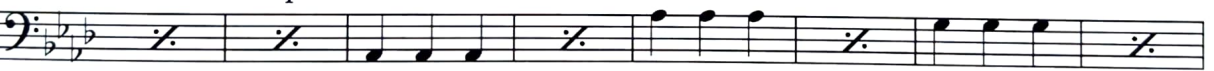

98

105

111

118

1-7+

16

Violoncello

130

137

144

153

160

169

176

184

191

198

205

213

221

255

281

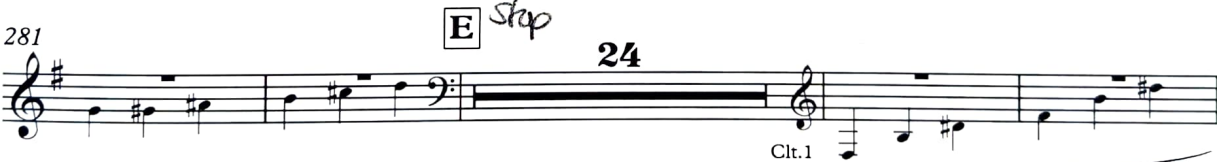

309

315

320

Back to Bar 2

IV. Finale

Allegro (♩ = 126)

111 **E**

117

122

129 **F**

134

139

144

148 **G**

152

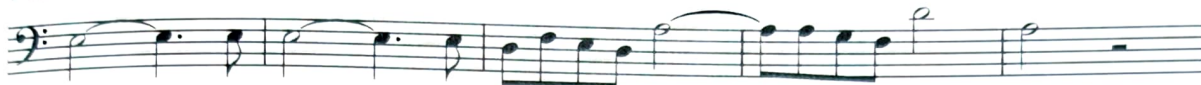

157

162

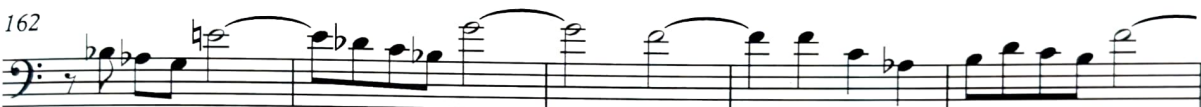

167

172

178 **H**

poco rit.

a tempo

3

f

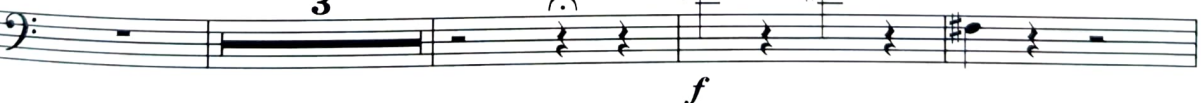

185

poco rit.

a tempo

3

192

13

f

1-13-1

22

Violoncello

209 poco rit. **I** a tempo

3 *p*

218 *f* *p* *trmm*

226

233

241 **K** *f* *ff*

248

254

258

264 **L** *pizz.* 7

276

282

2

289

p

295

arco

M

302

sf sf fsf

310

sf sf sf p

317

f

323

sf sf

329

N Tune

p

335

p

340

3

1-3+

24

Violoncello

348

354

359

363

367

373

378

383

389
