

Viola

# Acceleration Walzes

1 pizz. *p*

8 arco *cresc.* 1(-9) 2 3 4 5 *cresc.*

18 6 7 8 9 **A** 3 pizz. *ff* *fz* *p*

28 2

## No. 1

35 rit..... *accel.* arco

41 *p* *cresc.* *ff* 1. *cresc.*

48 rit... 2. *ff*

56 Fine **B**

63 *p*

69 1. 2. *f* *fz* D.S. al Fine

**No. 2**

75 pizz.  
*p*

82

89 C  
*p* *cresc.*

96  
*f*

103 D  
*p*

110

117  
*f*

**No. 3**

118 arco  
*f*

125  
*pp*

132

**E**

*pp*

139

145

**No. 4**

[150]

*p*

156

161

*f*

[166]

**F** rit.....a tempo  
arco

*p*

172

*f*

177

*p*

## No. 5

[182]

189

196

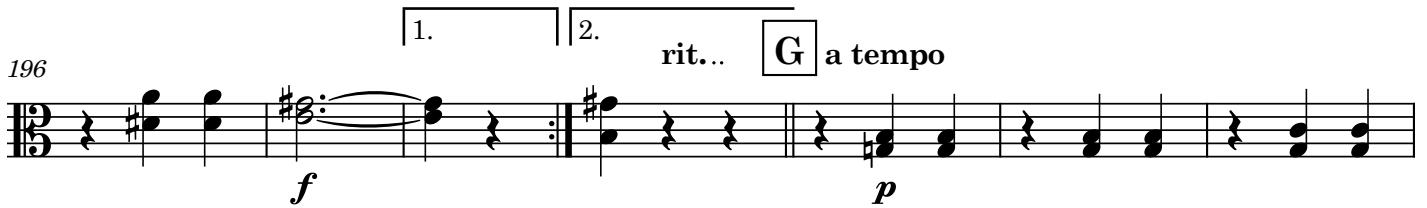

203

210

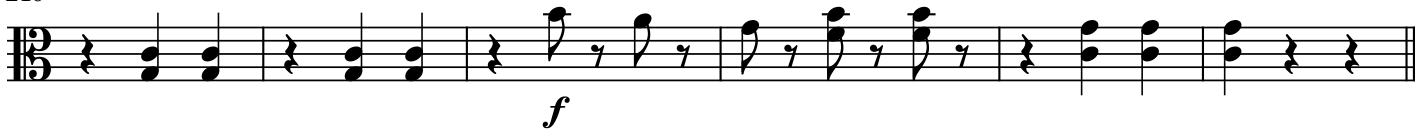

## Coda

216

222

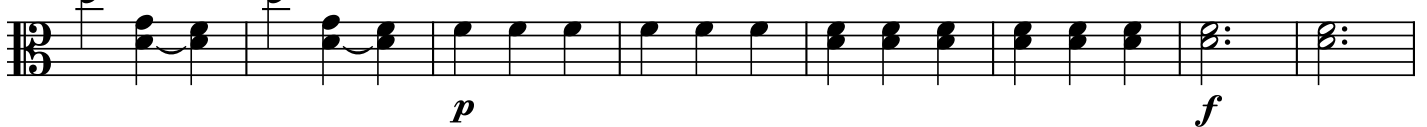

230

237

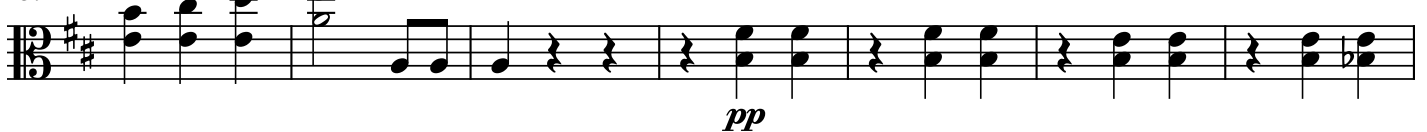

244 I

*pp*

251

J

258

*pp* *ff*

K

265

*p* *p*

L

273

*f*

M

280

*p p* *f*

N

288

*f*

O

295

*f* *fz* *rit.*

P

302 **M** accel.  
arco

*p* *cresc.* *cresc.* *cresc.*

308

*cresc.* *ff* 1.

315 **N** rit..

*p* *ff* 2.

324

334 **O**

*fz*

340

*ff*

348

*fz*