

Clarinet (Bb) 1

Acceleration Walzes

9

12

16

22

28

p *cresc.* *cresc.* *ff* *p* *solo*

A

No. 1

35 rit.....  accel.

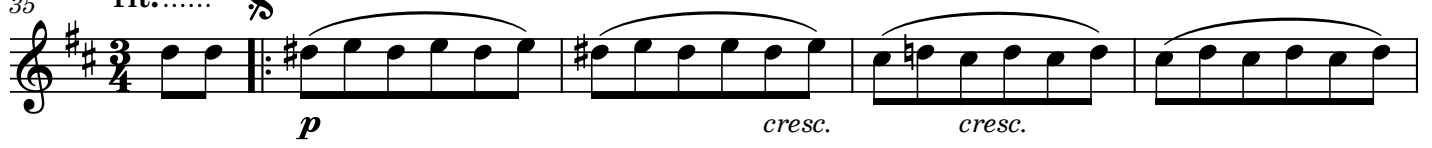

p *cresc.* *cresc.*

40

cresc. *cresc.*

44

ff 1. *rit. .*

52

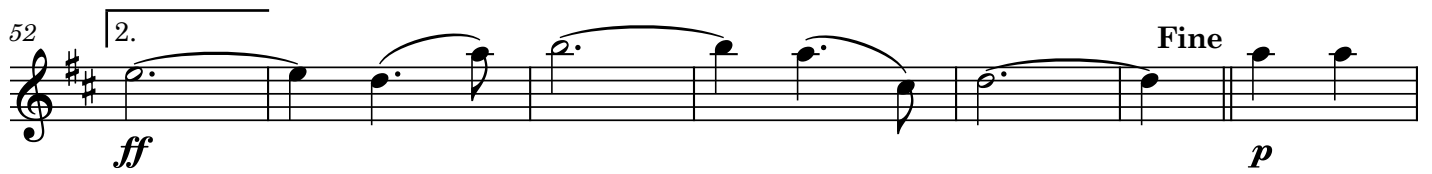

ff 2. *Fine* *p*

58

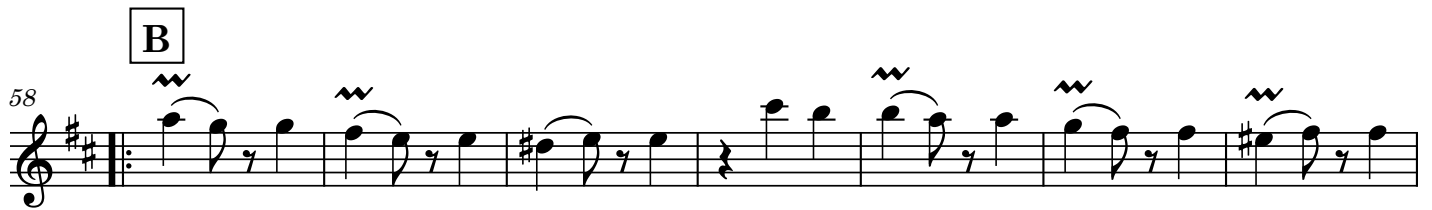

ff

65

1. 2. *f* *p* *D.S. al Fine*

No. 2

75

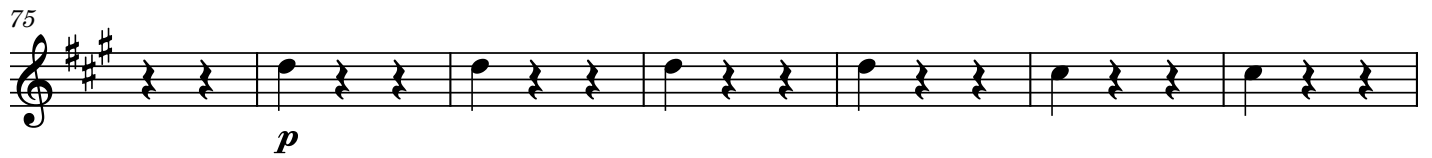

p

82

dim.

89

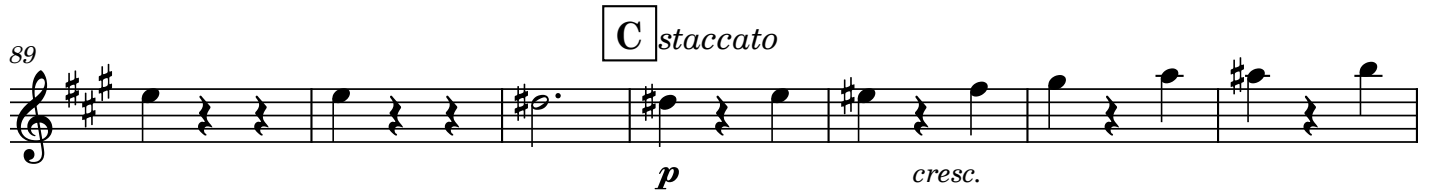

p *cresc.*

96

cresc. *f*

103

D *p* *p*

111

p *p*

119

f

No. 3

118

ff *ff*

126

pp

133

E *pp*

140

pp

148

pp

No. 4

[150]

155

160

[166]

F rit. a tempo

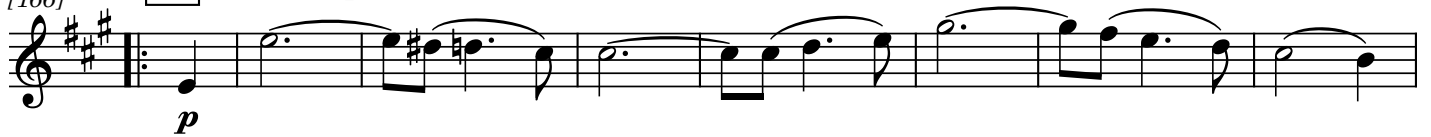

174

No. 5

[182]

190

197

1. 2. rit. G a tempo

208

f

216 **Coda**

ff

223

p *f*

231

H

f

237

pp

244

I

pp

251

pp

258

J

pp **3**

265 K

p *p*

271

f

279 L

p *f*

287

294

f

301 rit. M accel.

p *cresc.* *p* *cresc.*

306

cresc. *cresc.* *ff*

311

1. rit... *p*

N

Clarinet (B \flat) 1

318 2.

ff

328

336 O

343

349
