

Mozart in Paris

Horn II in F

Typeset by Niklas Gund

Horn II in F

Pavane

For Orchestra and Choir ad lib.

Gabriel Fauré

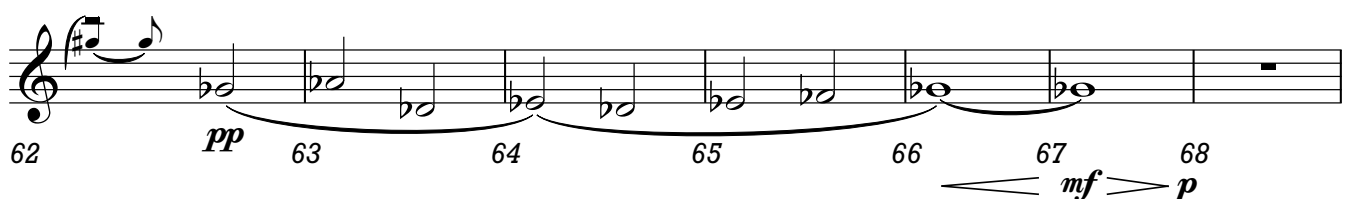
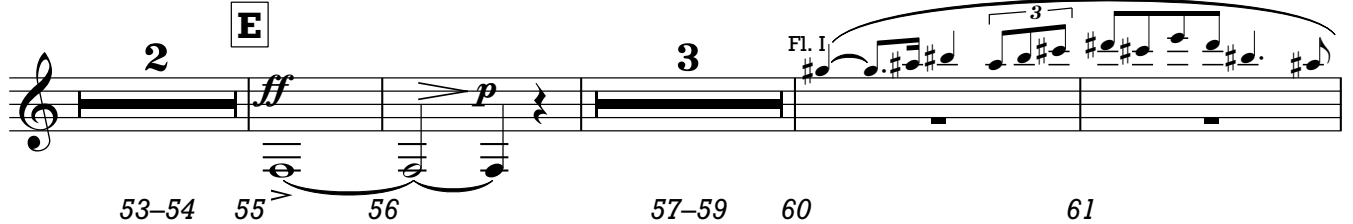
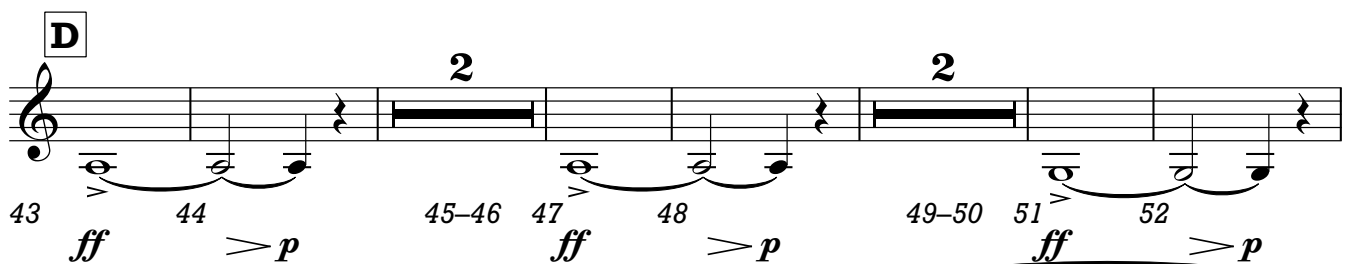
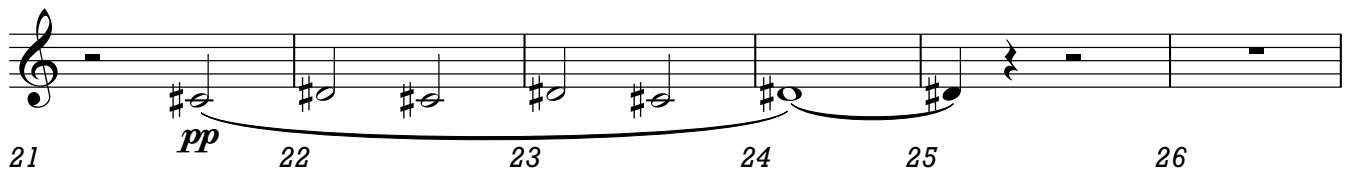
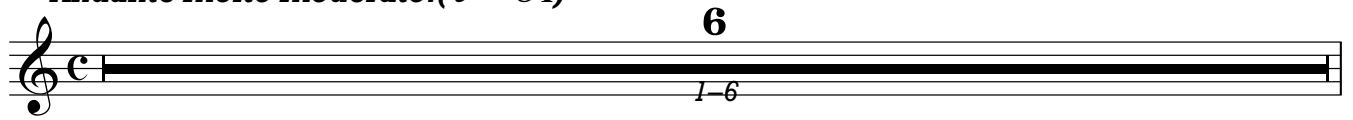
Andante molto moderato. (♩ = 84)

Horn II in F

Ob. I

69 70 71 72 73 74

Bsn. I

75 76 77-83 84 85

86 *sf* > *p* 87 88-94 95 96

97 98 99 100

pp

2

101-102 103 104 105

SYMPHONIE EN UT

(1855)

Georges BIZET

(1838-1875)

Cor 2

I

Allegro vivo

9

1

en Sol

ff pp pp

fp fp

pp poco a poco cresc.

p cresc. molto f

fp f cresc. molto ff ff

ff ff ff pp cresc.

molto

fp f f

f pp

cresc. ff ff ff ff f

Hautbois

147 *f* 3 7 8

168 *pp* 2 3 4 5 6 7 8 2 3 4

181 5 6 7 8 9 10 11 12 24 9 1 *cresc. molto - ff*

217 *ff* 1 *ff* 1 *ff*

229 *ff* 1. 3 2. 3 *ff* *ff* *ff* *ff*

241 10 8 11 12 en La 2 *ff dim molto* *p* *pp* *ppp*

283 3 4 5 6 7 8 1 *sfp* *sfp*

294 1 9 13 17 *sfp* *ff*

329 en Sol 1 1 14 7 *ff* *ff* *ff*

345 15 1 13 *cresc. - - - - -* *p* *ff*

16

367 *f p cresc. molto*

17

376 *ff pp pp*

18

395 *fp fp pp*

412 *pp poco a poco cresc.*

19

421 *p cresc. molto - f fp cresc.*

20

454 *f ff ff ff ff ff*

21

479 *pp cresc. molto*

493 *ff ff ff ff f f f*

22

23

24

503 *f mf ff*

548

1 1 1 3

ff *ff* *ff*

563

2 8

ff *ff* *ff* *ff* *ff* *ff*

II

en Fa

Adagio

1 4 11

pp *pp* *pp* *pp*

20

2 8 3

p *p* *pp estinto*

Clarinete

33

6 4

pp

48

4 6

mf *ff* *ff* *ff* *ff*

59

5 6 7 8 9

ff *ff*

Flûtes *ff*

ten.

105

9 5

pp *pp* *pp* *ppp*

Allegro vivace

en Sol

7 **ff** **ff** 1. 2.

17 **1** 8 **2** 5 **3** 5 **f** **f**

46 **f** **pp** **3**

58 *cresc. poco a poco*

72 **f** **ff** **4** 3 7

93 **pp** 2 3 4 5 6 7 8 9 10 11 12 13 **pp** < >

108 2 3 4 5 6 7 8 9 10 11 12 *cresc. molto*

123 **f** **ff** **ff** **ff** **5** 1 3 1 3

141 **f** **ff** **f** **f** **6** 1

157 **fp** *cresc. molto* **f** **ff** **ff** **ff** 1. sec 2 2. sec 2 **ff** *Fin*

Trio

169 8 **7** 11 8 **8** 24 **9** 2 3

pp *ppp*

228 4 5 6 7 8 9 10 11 12 13 14 15 16 17

242 18 19 20 21 22 **10** 2 3 4 5 6 7

estinto *p* *cresc. molto*

256 8 2 **1** **2**

pp *Da capo il Minuetto*

IV

Allegro vivace

Basson 1

en Sol **15** *ff* *p* *f*

25 **1** 5 **2** 4 **1**

p *f* *f* *ff* *sf*

43 **3** 8 *sf p* *p* *sf* *p* *sf*

60 4 2 *sf* *sf* *f* *ff* *ff*

75 **4** **11** *pp* *ff* *sempre ff*

97 *p* *p* *pp* *cresc.*

110 *pp* *cresc. molto* *mf* *cresc. molto*

123 *f* *f* *ff* *p*

136 *p* *p* *sf* *sf*

151 *p* *cresc.* *f* *f* *ff* *ff* *ff*

162 *ff* *ff* *ff* *ff* *ff*

174 *ff*

210 *pp* *p* *cresc. molto*

237 *ff*

249 *ff* *ff*

281 10 17

sempre *ff* *ff* *p*

309 1 5

f *p* *f* *f* *f*

324 11 4 1 8

ff *sf* *sfp* *p*

345 12 4

sf *p* *cresc.* *sf* *sf* *sf* *f*

358 13 2

ff *ff* *ff*

370 3 7 *cresc. molto.* -

pp *mf*

391 *cresc. molto* - - - - 14 2 12

sf *sf* *ff* *ff* *ff* *p*

415 15 4 3 1

p *sf* *f* *f* *ff* *ff* *ff* *ff*

432 1 1 4

ff *ff* *ff* *ff* *ff* *ff*

AIRS DE DANSE ET CHANSON

1

— Dans le style ancien —

Composés pour
LE ROI S'AMUSE
de VICTOR HUGO

№ 1
GAILLARDE

Par
LÉO DELIBES

CORS.

Moderato ben marcato.

en RÉ.

f *ff* *f*

mp *f*

mp 3 *p*

3 *p* *f*

1 *f*

Nº 2 TACET.

№ 3

SCÈNE DU BOUQUET.

And^{te} *velles*

en RÉ. **13** *rall.* *tempo.* 1^{er} Cor. *mf*

en SI \flat .

velles

6

rall. *tempo.* 2^d Cor. *rall.* *f*

p *pp*

№ 4

LESQUERCARDE.

All^o 1^o

en RÉ. **8** *p*

(1) **A** Hautb. **12** COR. *p*

B **7**

(1) Coupure ad lib. de A à B.

№ 5
MADRIGAL.

And.^{mo}

en MI.  8 *mf*

en RÉ. 

Hautb.  2 *p* 7 6

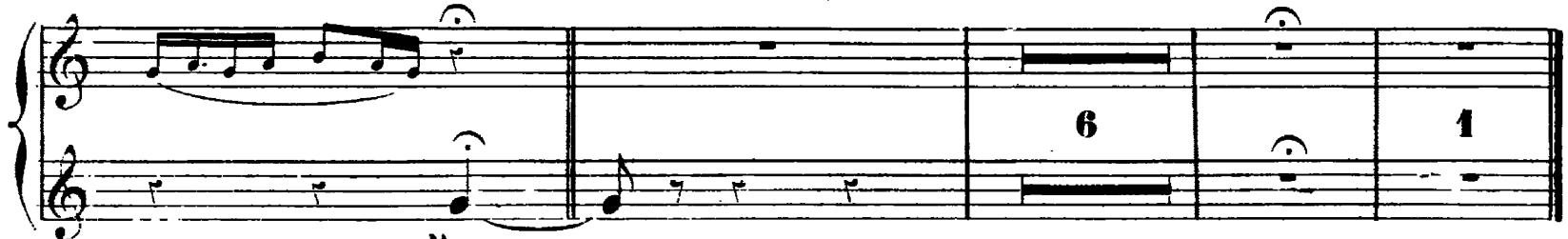

 6 4

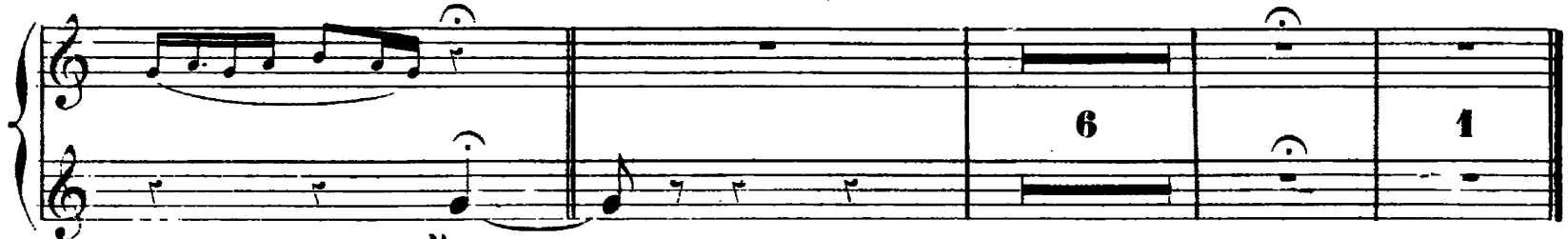

№ 6
PASSEPIED.

All.^o

en MI.  9 *p* 12

en RÉ.  *mf*

 *mf*

 *mf*

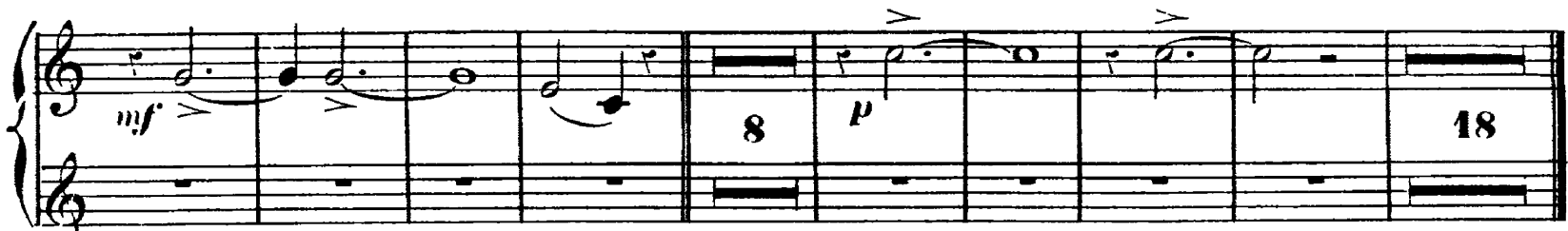
 *mf* 8 *p* 18

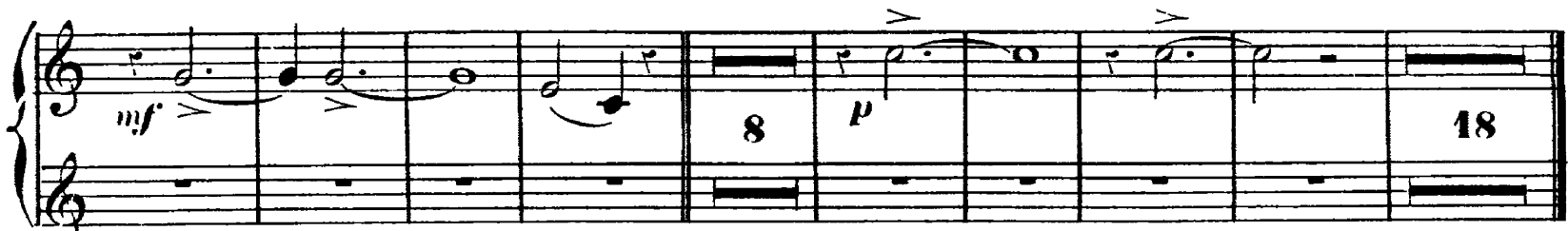

FINAL

(REPRISE DE LA GAILLARDE)

en RÉ.

Mod^{to} SOLI.

f *f*

mf *f*

mf *p* 3

3 *p* *mf*

1 *mf*

1 1 4

Wolfgang Amadeus Mozart
Symphony No. 31

in D.
Allegro assai.

Corno II.

Corno II.

Viol.

138 **F** 10 *p* 2

159 **G** 4 *f* *p* *f* 2 1

176 *f*

187

195 3 *f*

205 **H** 7 *p* *p* 1 8 *tr*

228 **I** *f* 1 8

246 *p* *cresc.*

251 **K** 8 *f* *p*

266 *cresc.* *f*

271

279

287

in G.
Andantino.

Corno II.

in D.
Allegro.

4

Corno II.

85 *f* 1 U 4

98 *f*

108 1 *f* V 3

120 *p* 17 Ob. W 1 2 3 *f*

146 4 5 6 7 8 *f*

154 X 7 *p* *f*

170

180 Y 2 1 1 3 *f*

195 11 Z *f*

216 1 3 *cresc.* *f*

227

235 1
